

Contact List - Accredited Members of ANZDA

(updated January 2018)



AITKEN, Bryan - ANZDA (Accred)

214 Wilsons Rd (03) 960 6799
St Martins 021 065 1089
CHRISTCHURCH 8023 bryanaitken@paradise.net.nz

Experience: Course Director, Diploma in Performing Arts, Nelson Polytechnic. Associate Artistic Director, The Court Theatre, Christchurch. Over forty years as a professional actor, director, writer, tutor, in straight and musical theatre. Held many acting and directing workshops for Theatre New Zealand. Guest Tutor, (WAAPA) Western Australia Academy of Performing Arts, Perth, (NASDA) National Academy Singing and Dramatic Art, NZ. Adjudicated at all levels. Trans-Tasman, Norfolk Island Sheilah Winn Shakespeare Festivals & PACANZ.



ARNOLD, Steven - BA, LTCL, LSB, ASB, Dip Tchg, MEd, PG Dip Ed & Acc Adj SCA, ANZDA (Accred)

140d Ireland Park 021 0813 4482
Panmure (09) 214 8657
AUCKLAND 1060 steven.arnold.moss@gmail.com

Experience: A lecturer in Montessori Education, Steven has extensive theatre knowledge, having worked as an actor and director within the TheatreFest system and also within the community as a tutor. He has won several festival awards for his work as an actor and director. His experience covers the gamut of theatre skills/techniques, on-stage and off.



BARTLAM, Sandra - LSB Speech & Drama, LSB Public speaking, RTSCA, ANZDA (Accred)

12 Pinewood Grove tel/fax (04) 902 1934
Paraparaumu Beach 027 246 7676
WELLINGTON 5032 richsanbar@nowmail.co.nz

Experience: Sandra is an Examiner for Speech New Zealand, and has been a Registered Speech and Drama teacher since 1983. A director and producer, Sandra is an itinerant Speech and Drama teacher in the Wellington area, and a Rotarian and Paul Harris Fellow.



CARPENTER, Jillian – RTSCA, Accred Adj SCA, LSB, LTCL, ASB (Pub Spkg), Dip (Prof Spkg), Dist Assoc SNZ, ANZDA (Accred)

15 Elgin Way (04) 479 5215
Khandallah 021 630 330
WELLINGTON 6035 jilliancar@gmail.com

Experience: An actor, director and adjudicator for over 30 years, Jillian has also worked as a tutor in NZ Prisons, a teacher (Voice, Speech, Oral Communication, Drama, Vocational Speaking) an Examiner and Assessor for Speech New Zealand, an Adjudicator for Theatre NZ, CWI Festivals, schools and PACANZ. She has also won awards for acting and directing from Theatre New Zealand.



CHAMBERS, David - BA, PG Dip Tchg, ATCL, ANZDA (Accred)

56 Gracefield Avenue 027 410 5970
CHRISTCHURCH 8013 (03) 366 8705/8839
dchambersnz@gmail.com

Experience: As an actor, director and teacher of drama, David has accrued a vast experience of tutoring and directing, from classic through contemporary plays to musicals. Currently the Director of Drama at Christ's College, Canterbury. He is adept at mentoring and igniting passion, in all areas of theatre. Many of his graduates have forged careers in the profession. David has attended a variety of national and international conferences and continues to hone his skills. He has adjudicated for

Theatre New Zealand at District, Regional and National levels, and was the international adjudicator at the 2016 Norfolk Island *Theatre in Paradise* Festival.



COLEMAN, Ewen - ANZDA (Accred)

P O Box 16-048 027 428 8491
WELLINGTON SOUTH 6242 edcoleman@xtra.co.nz

Experience: Actor, tutor, director, administrator. Directing since 1980. Directed winning play in 1991 National Finals and 1992 District Full Length Festival. Adjudicator for over twenty-five years. Has adjudicated consistently since accreditation at District Festivals around New Zealand as well as regularly adjudicating the Wellington Full Length Play Festival, the Regional and National Finals of TheatreFest for Theatre New Zealand, Sheilah Winn Shakespeare Festival, CWI Festivals, and Trans-Tasman. He has represented New Zealand at conferences and international festivals.

Note:

Deborah Davids is currently unavailable for adjudication.

DAVIDS, Deborah - Dip Tchg, LAMDA, ANZDA (Accred)

4 Limes Avenue (03) 383 4336
CHRISTCHURCH 8083 021 166 5828
d.davids@xtra.co.nz

Experience: Trained at The Italia Conti Stage School, London, Debbie has worked as a professional actor, singer and dancer. She has worked in Britain, South America and New Zealand being employed at The Court Theatre, Christchurch, for many years. Her experience also covers film and television. She was awarded Licentiate of the London Academy of Music and Dramatic Art, (LAMDA). Has adjudicated for TNZ at District and Regional levels.



ELLIS-WILSON, Natalie - BA, Dip Tchg, LTCL, ATCL, ANZDA (Accred)

3 Danube Street (03) 454 5176
Vauxhall hrobert.natalie@xtra.co.nz
DUNEDIN 9013

Experience: Teacher of English, Speech and Drama at Columba College, Dunedin. Actor, director and adjudicator for over 30 years. Experienced in TV, radio and stage. For Theatre New Zealand, adjudicated District, Regional and National Finals. Recently directed her 29th production for Dunedin Repertory Society. Honoured with the Lifetime Achievement Award by the Dunedin Critics' Collective in 2015. Career highlights – working with Jane Campion *An*

Angel at my Table, Robert Sarkies *Out of the Blue*, and in *Shortland Street* in 2012. Directed the Late Rob Guest and performed with Luciano Pavarotti in Australia."



HENDRY, Dale - LTCL, TTC, Adv Dip Tchg, ANZDA (Accred)

Aston Towers (04) 905 8127
8D/131 Able Smith Street 021 233 6320
WELLINGTON 6011 dale.hendry@gmail.com

Experience: Actor, director, playwright and tutor, founding member of ANZDA and past President, former teacher of Speech, Drama and communication. Dale has adjudicated in schools, Sheilah Winn Shakespeare, NZTF Local, Regional and National TheatreFests, and Bush Festivals in Pahiataua. He has worked in all levels of education from Early Childhood to Tertiary, and has tutored theatre directing and acting workshops. Latterly this has been on exploring Shakespeare's plays. Before

retirement he was a Drama and Theatre Advisor working on Ministry of Education contract to introduce the Drama Curriculum in Schools. He has also written several plays for schools.

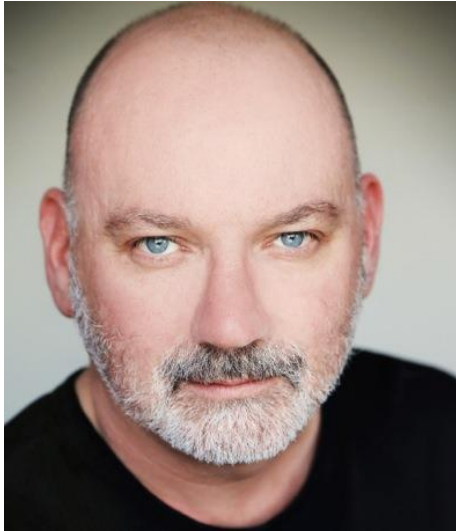

HENDRY, Jonathon – ANZDA (Accred)

P O Box 5351,
DUNEDIN 9058

(03) 477 1292
021 655 128

jonathonh@fortunetheatre.co.nz

Experience: An award winning actor and director, since graduating from Toi Whakaari: NZ Drama School in 1988, he has explored Marae based theatre, touring shows around the country, playing supporting and lead roles in television and film, and developing new work with NZ writers. He has recently joined the Fortune Theatre as Artistic Director after 15 years of leading actor training at UNITEC School of Performing and Screen Arts and Toi Whakaari: NZ Drama School. As a director he has also received acclaim revisiting classic plays in surprising ways, as well as presenting premieres of New Zealand work. He has directed for ATC, Silo Theatre, Downstage, Circa, Centrepont, and BATS.



HICKEY, Sheridan – Fellow SCA, BA, TTC, LSB, LTCL, Acc Adj SCA, ANZDA (Accred)

PO Box 337
PALMERSTON NTH 4440

(06) 354 3198
027 4521 520

info@sheridanhickey.co.nz

Experience: A consultant, voice coach, trainer, tutor and educator in performance, drama, theatre and effective spoken communication for children and adults. Sheridan is also Managing Director of Young Fry Productions, teaches Expressive Arts at Massey University and is an examiner for Speech NZ. She has adjudicated Stage Challenges, Reach for the Stars, Globe Theatre Awards, Sheilah Winn Festivals, Performing Arts festivals, speech/oratory comps and debates at local, national and international level, National Finals of PACANZ Young Performer of the Year, and TNZ's TheatreFest at district, regional and national levels.



LOGAN, Pam - LTCL, Acc Adj SCA, RTSCA, ANZDA (Accred)

50 Purkiss Street
Springlands
BLLENHEIM 7201

tel/fax (03) 578 0425
027 652 2589
pamnross@xtra.co.nz

Experience: Acting, directing, teaching (speech, drama, voice, public speaking). Registered teacher of speech and drama. Board member and accredited examiner for Speech New Zealand. Has adjudicated in schools, Sheilah Winn Shakespeare Festivals, Performing Arts Festivals, and for Theatre New Zealand. Founding member, actor, vocal coach, assistant director Kempe's Jig Theatre Collective 1991-4.



MARSH, Claire - FTCL, ANZDA (Accred)

544D Tauhei Road (07) 887 6705
RD 5 021 237 0405
MORRINSVILLE 3375 cmarsh@no8wireless.co.nz

Experience: Adjudicated Theatre New Zealand TheatreFest at all levels. Accredited Examiner, NZ Speech Board. Accredited Adjudicator, Speech Communication Association. Claire's experience ranges from classical to modern theatre.



MACGREGOR, Lara - ANZDA (Accred)

Dunedin, Christchurch 021 234 2403
and Auckland Laramacnz@gmail.com

Experience: Lara has worked as an actor, director and acting coach in NZ, Australia and the US. After 10 years performing in the U.S, she completed a Post Grad Diploma in Directing from N.I.D.A in Sydney, became Associate Artistic Director at The Court Theatre in Christchurch 2008-2010, then Artistic Director at Fortune Theatre in Dunedin 2010-2015. Lara currently works in theatre, TV, and film throughout the country including: SPP, ATC, Centrepoint Theatre, The Court Theatre, Fortune Theatre, The Actors' Program, NASDA, and Otago Theatre Studies.



NORRIS, Hilary - ANZDA (Accred)

35 Hicks Crescent 021 306 413
Waikanae Beach hilary.norris@xtra.co.nz
KAPITI COAST 5036 www.hilarynorris.co.nz

Experience: A professional actor and director of over 30 years' experience, she has won many awards in our southern region. Hilary won the British Theatre Association Certificate of directing in 1984 with merit. She has studied with directors from The Royal Shakespeare Co, RADA, The National Theatre, and Webber Douglas Academy, all of London. She has adjudicated the Sheilah Winn Shakespeare Festival and Theatre New Zealand at District level on several occasions. Hilary is also a vocal and presentation skills, accent and dialect coach.



ORSMBY, Rob – Advanced Dip. in Applied Performance Art (NZCOPA), ANZDA (Accred)

21 Discovery Drive 021 767 607
Whitby (04) 550 8108
PORIRUA 6024 robbospace@gmail.com

Experience: Rob is an experienced actor, writer and director based in Wellington. He has extensive knowledge of theatre-craft both on stage and behind the scenes. He has administered a successful theatre company, coached stage techniques, and worked in a variety of roles in professional theatre. New to adjudicating, Rob views coaching as a natural progression and a great way to encourage and mentor others.



PELETON, Phil – BA, ANZDA (Accred)

AUCKLAND 021 251 7413
phil.peleton@mac.com

Experience: Phil has worked as a professional actor and director for over twenty years. He is a graduate of London's Poor School, and worked in theatre and film in the UK, before returning to New Zealand. Since returning he has worked widely on stage, as well as in film and television. He also works in casting for film and television. Phil has adjudicated for TheatreFest at District, Regional and National levels. He believes passionately in the values of adjudication – support, inspiration and growth.



PHELOUNG, Jon – MA, ANZDA (Accred)

34/305 Evans Bay Parade 021 2888 428
Hataitai jpheloung@gmail.com
WELLINGTON 6021

Experience: Jon is an actor, director, musician and writer for theatre. He has a Masters in Speech Communication from the University of Illinois, has taught theatre history and practice at universities in the USA and NZ, and is the national drama examiner for Cambridge International Examinations. Jon has acted at Auckland Theatre Company, Circa, The Court, Centrepont and The Fortune. He has directed for The Court, BATS, Arts On Tour (NZ), North Carolina State Theatre and Blenheim Musical

Theatre, and has directed and tutored at NASDA (National Academy of Singing and Dramatic Arts) in Christchurch. Jon is also available for weekend mentoring and side-coaching.



THOMSON, Annette - ANZDA (Accred)

CHRISTCHURCH

ecal@xtra.co.nz

03 384 6226

Experience: Annette is a passionate theatre educator and practitioner. She has extensive experience in a variety of schools and in amateur and semi-professional theatre. Annette has had leadership roles as Head of Department or sole charge, setting up Drama departments and with developing Curriculum strategies. She is chairperson of Canterbury Drama NZ and is on the National Executive. Annette also organises the Shakespeare Festival in Canterbury and has adjudicated as well as developing programmes for the youth in Canterbury including student directing courses. Annette is currently working

with youth and enjoys the collaborative nature of Drama in New Zealand.



TUBMAN, Shannon - BSc BOptom (Hons), ANZDA (Accred)

WELLINGTON

021 393 603

corneashan@hotmail.com

Experience: Actor, singer, director, production manager and administrator mainly within community theatre. Shannon's skills and areas of interest include helping actors learn new skills and achieve greater awareness of their strengths. Encouraging performance and audition confidence. Building stronger community theatre for participants and audiences. Children and Young Adult's theatre. Approachable and friendly.



WISEMAN, Laurence - ANZDA (Accred)

CHRISTCHURCH

Mob: 027 417 7957

lws@stac.school.nz

Experience: Laurence is an educator and theatre practitioner. Having worked in various high schools around Christchurch, he is currently Head of Drama and Dance at St Andrew's College. As an experienced actor, director and teacher in a wide range of theatrical forms his particular passion lies in enabling people to develop their theatrical abilities, exploring what is possible and pushing creative boundaries. Laurence has had an association with Theatre New Zealand and Festivals for the past ten years as both participant and adjudicator.



WRIGHT, Nanette - QSM, LTCL, TTC, RTSCA, ANZDA
(Accred)

Apt D 509
14 West Quay
Ahuriri
NAPIER 4001

tel. (06) 835 2016
fax. (06) 835 2017
bry.nan@xtra.co.nz

Experience: A wide experience in many facets of theatre from musicals to straight theatre, youth theatre and recently site-specific presentations. Nanette has adjudicated for TheatreFest at all levels, for CWI Festivals, and Sheila Winn Shakespeare Festivals. She has directed in Canterbury, Otago and Hawkes Bay. She is also a Paul Harris Rotary Fellow.